

Medical Cannabis Testing Roadmap

Processor Testing Requirements

Tests are only considered valid for one (1) year from the testing date. Harvest batches and production batches that pass the transfer testing panel are not required to be retested for those items in their final form if those batches were not physically or chemically altered following the prior sale or transfer.

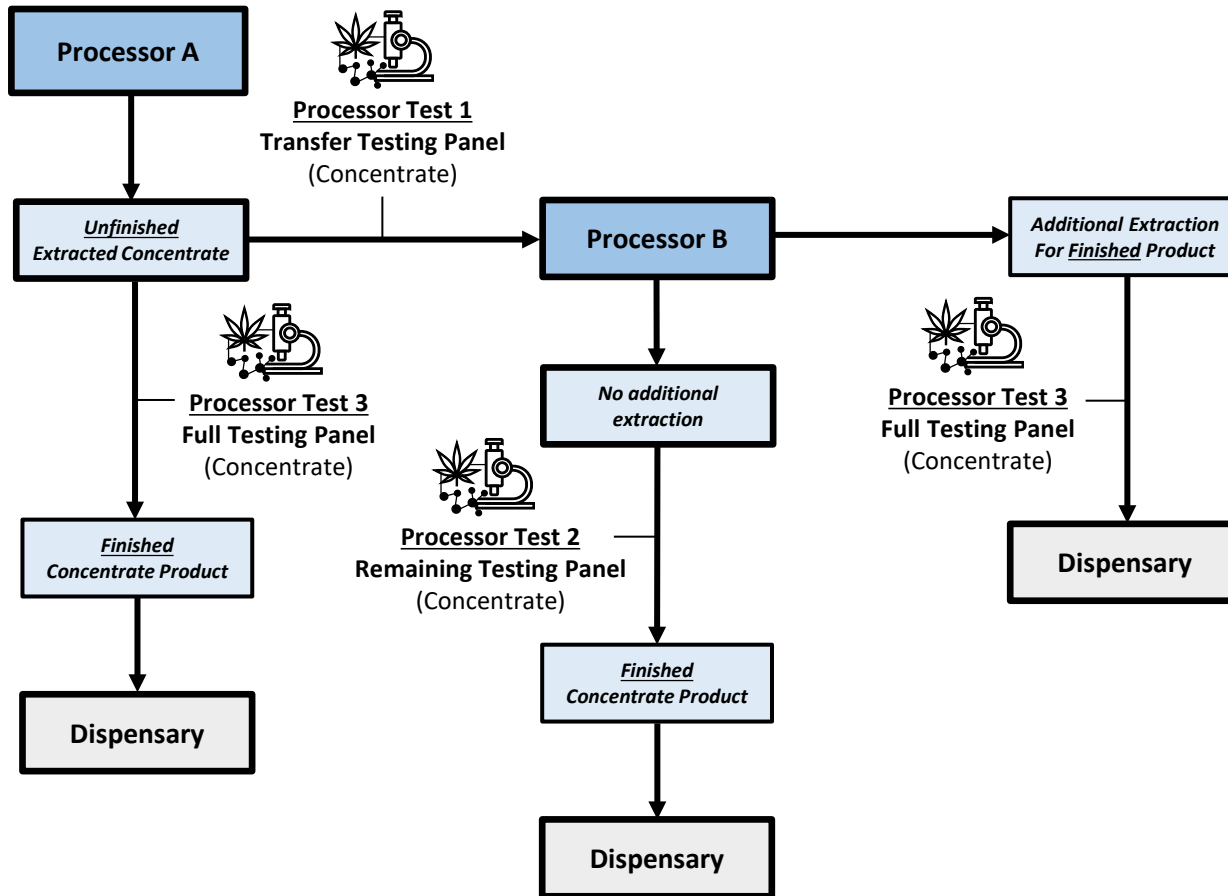

Test	Requirements
Processor	1 Transfer Testing Panel (Concentrate) <input type="checkbox"/> THC + Cannabinoid Concentration <input type="checkbox"/> Residual Solvents + Processing Chemicals <input type="checkbox"/> Heavy Metals
	2 Remaining Testing Panel (Concentrate) <input type="checkbox"/> Terpenoid Type + Concentration <input type="checkbox"/> Microbial Impurities <input type="checkbox"/> Mycotoxins <input type="checkbox"/> Yeast + Mold <input type="checkbox"/> Vitamin E Acetate
	3 Full Testing Panel (Concentrate) <input type="checkbox"/> THC + Cannabinoid Concentration <input type="checkbox"/> Terpenoid Type + Concentration <input type="checkbox"/> Residual Solvents + Processing Chemicals <input type="checkbox"/> Heavy Metals <input type="checkbox"/> Microbial Impurities <input type="checkbox"/> Mycotoxins <input type="checkbox"/> Yeast + Mold <input type="checkbox"/> Vitamin E Acetate

Test	Description
Processor	1 Required to transfer non-finished, bulk, extract material from a licensed processor to another licensed processor.
	2 Required for finished, processed medical cannabis products that have previously had Processor Test 1 conducted and have not undergone any additional physical or chemical changes following transfer.
	3 Required for finished, processed medical cannabis products that have undergone additional physical or chemical changes following transfer.