

# Medical Cannabis Testing Roadmap

Tests are only considered valid for one (1) year from the testing date. Harvest batches and production batches that pass the transfer testing panel are not required to be retested for those items in their final form if those batches were not physically or chemically altered following the prior sale or transfer.

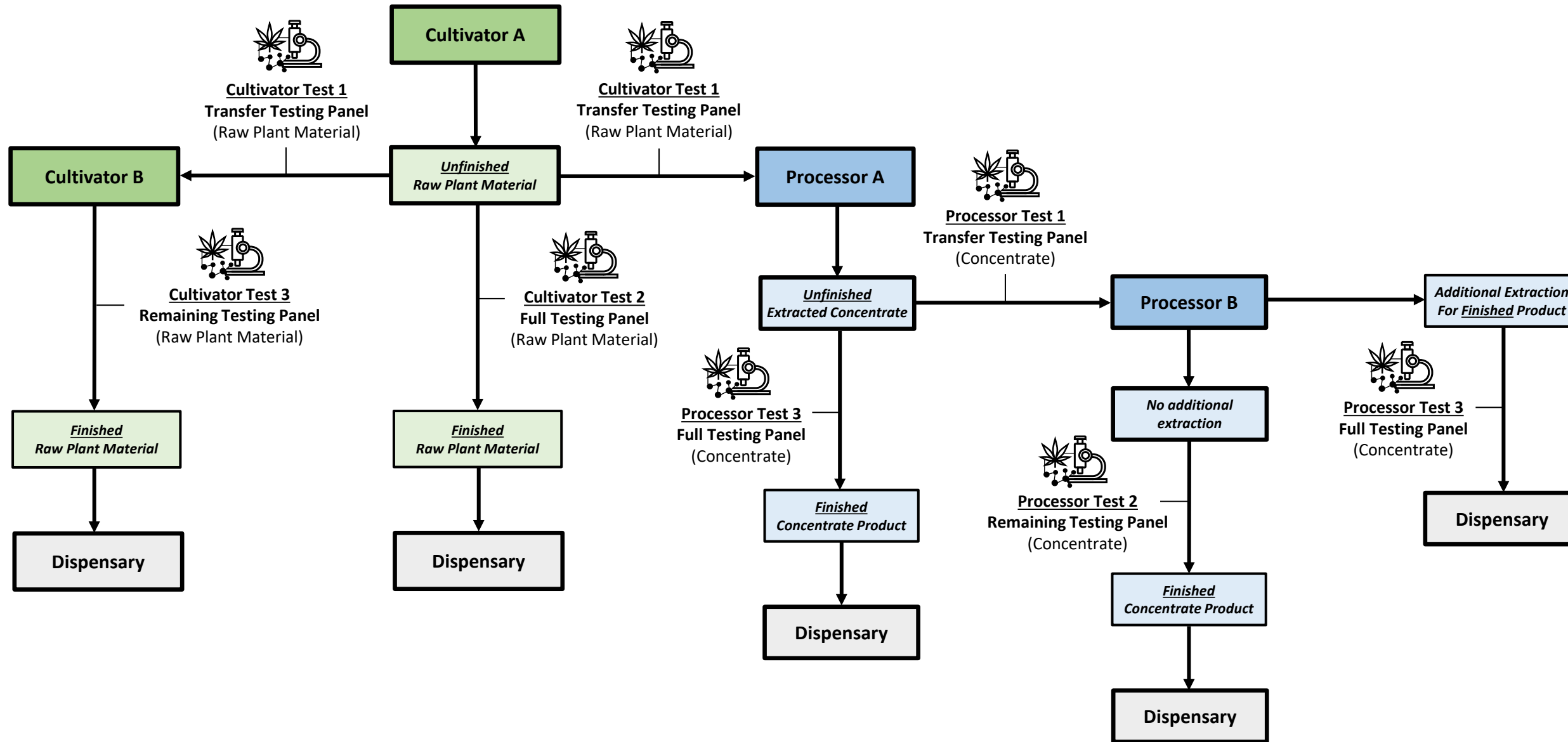

Test	Requirements
Cultivator	<b>1</b> <b>Transfer Testing Panel (Raw Plant Material)</b> <input type="checkbox"/> THC + Cannabinoid Concentration <input type="checkbox"/> Residual Pesticides
	<b>2</b> <b>Full Testing Panel (Raw Plant Material)</b> <input type="checkbox"/> THC + Cannabinoid Concentration <input type="checkbox"/> Terpenoid Type + Concentration <input type="checkbox"/> Residual Pesticides <input type="checkbox"/> Heavy Metals <input type="checkbox"/> Microbial Impurities <input type="checkbox"/> Mycotoxins <input type="checkbox"/> Water Activity <input type="checkbox"/> Yeast + Mold
	<b>3</b> <b>Remaining Testing Panel (Raw Plant Material)</b> <input type="checkbox"/> Terpenoid Type + Concentration <input type="checkbox"/> Heavy Metals <input type="checkbox"/> Microbial Impurities <input type="checkbox"/> Mycotoxins <input type="checkbox"/> Water Activity <input type="checkbox"/> Yeast + Mold

Test	Requirements
Processor	<b>1</b> <b>Transfer Testing Panel (Concentrate)</b> <input type="checkbox"/> THC + Cannabinoid Concentration <input type="checkbox"/> Residual Solvents + Processing Chemicals <input type="checkbox"/> Heavy Metals
	<b>2</b> <b>Remaining Testing Panel (Concentrate)</b> <input type="checkbox"/> Terpenoid Type + Concentration <input type="checkbox"/> Microbial Impurities <input type="checkbox"/> Mycotoxins <input type="checkbox"/> Yeast + Mold <input type="checkbox"/> Vitamin E Acetate
	<b>3</b> <b>Full Testing Panel (Concentrate)</b> <input type="checkbox"/> THC + Cannabinoid Concentration <input type="checkbox"/> Terpenoid Type + Concentration <input type="checkbox"/> Residual Solvents + Processing Chemicals <input type="checkbox"/> Heavy Metals <input type="checkbox"/> Microbial Impurities <input type="checkbox"/> Mycotoxins <input type="checkbox"/> Yeast + Mold <input type="checkbox"/> Vitamin E Acetate

Test	Description
Cultivator	<b>1</b> Required to transfer non-finished, bulk, raw plant material from a licensed cultivator to another licensed cultivator or licensed processor.
	<b>2</b> Required for raw plant material finished goods that have not previously had Cultivation Test 1 conducted.
	<b>3</b> Required for raw plant material finished goods that have previously had Cultivation Test 1 conducted and have not undergone any additional physical or chemical changes following transfer.
Processor	<b>1</b> Required to transfer non-finished, bulk, extract material from a licensed processor to another licensed processor.
	<b>2</b> Required for finished, processed medical cannabis products that have previously had Processor Test 1 conducted and have not undergone any additional physical or chemical changes following transfer.
	<b>3</b> Required for finished, processed medical cannabis products that have undergone additional physical or chemical changes following transfer.